SANATORIOS ANTITUBERCULOSOS

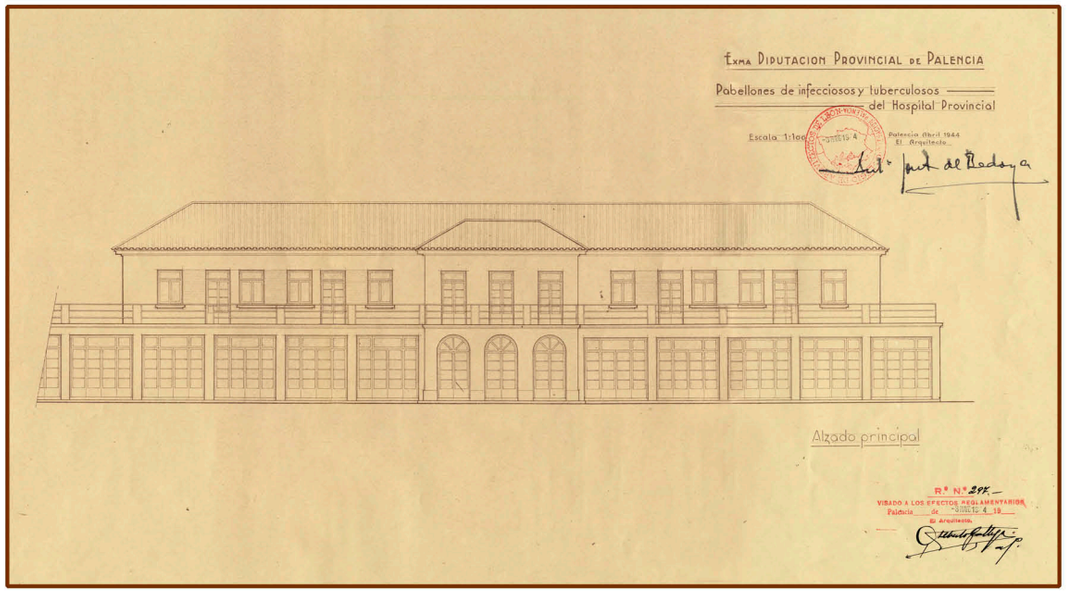

Pabellón Tuberculosos del Hospital Provincial 1944

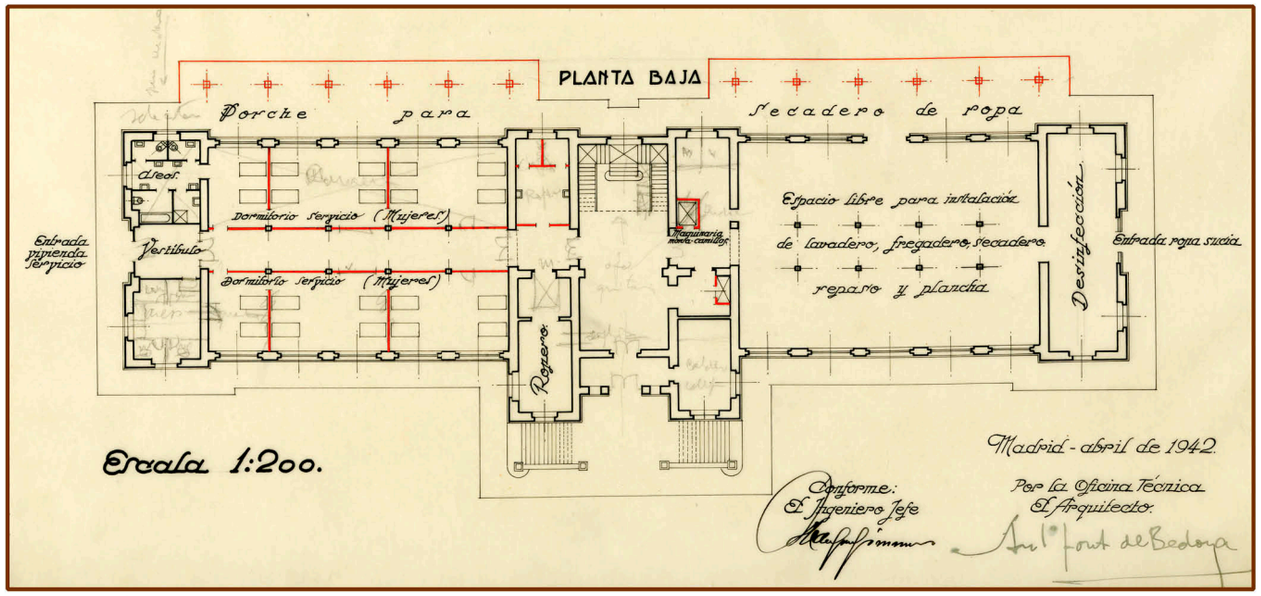

Sanatorio Marítimo de Oza (La Coruña) 1942

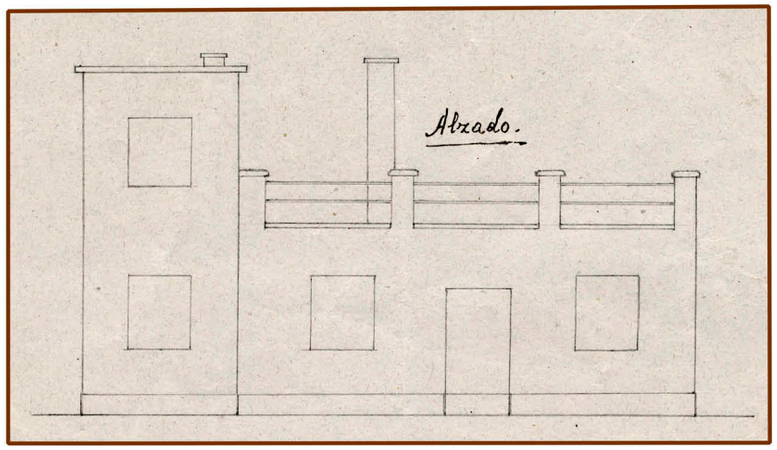

Boceto Vivienda Oficiales en Quintana del Puente 1938

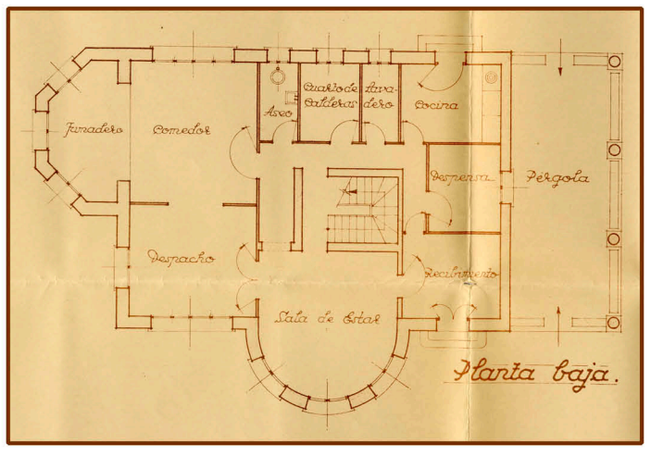

Vivienda del Director en Quintana del Puente 1938

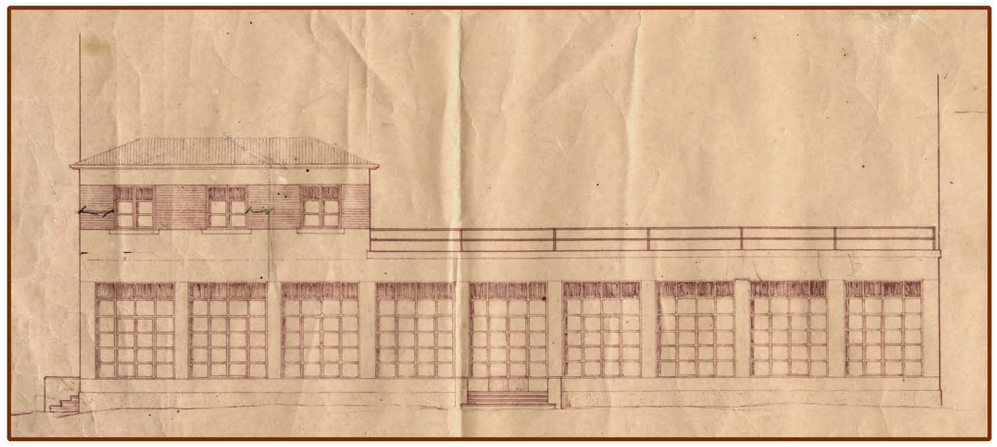

Balneario Boñar (León) 1938

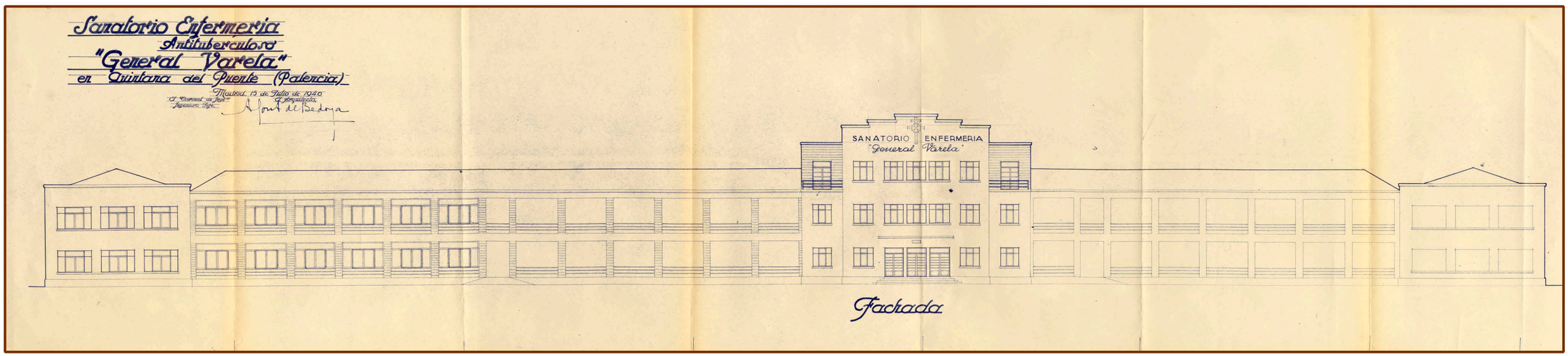

Sanatorio Antituberculoso General Várela, Quintana del puente 1940